

State of Mississippi  
 Department of Archives and History  
 P.O. Box 571  
 Jackson, MS 39205

HISTORIC RESOURCES INVENTORY

1.a. Property Name, Historic		14. MDAH Inventory Code 070
1.b. Property Name, Common Downtown Inn, World Travel		15. County Lafayette
2. Property Address 400 North Lamar Boulevard		16. City Oxford
3. Legal Description 86R:29		20. USGS Quad Map
19. Ownership private	22. Condition fair	21. UTM Reference
4. Former/Historic Uses	5. Present Use motel	24. Principal Materials brick
6 & 7. Significant persons, events, themes, including dates of association		
8. Date of Construction ca. 1970	9. Historic Changes	23. Post Historic Changes
10. Architect	11. Builder/Contractor	25. Architectural Style

13. Outbuildings or Secondary Features (use sep. form if important)  
 Former Conference center/restaurant, ca. 1970. One Story, four-bay, brick veneer and frame, flat and Mansard roof, asphalt shingle roofing, multi-light double-hung sashes, multi-light doors N

12. Brief Description: A large, brick-veneered motel complex composed of a two-story office core and two and three-story L-plan wings, built ca. 1970. Flat, and flat and Mansard roofs covered with built-up asphalt roofing and asphalt shingles, with metal band cornice and box cornice, respectively. Windows are single-light fixed metal sash and various multi-light fixed metal-frame sashes. Partial-depth porte cochere supported by box columns. Room wings

30. Historical Information:

31. Historical Contexts:

33. Sources of Information:

MISSISSIPPI HISTORIC RESOURCES INVENTORY  
 Page 2

2. Additional Remarks or Information: 312, cont'd.: have exterior-loaded corridors protected by floor plates and roof overhangs. Entrance contains a multi-light double-door flanked by multi-light sidelights.

35. Owner's Name and Address		
36. Photographer/Source John Hopkins	37. Photo Roll/Frame 3554:17,18	38. Photo Date January, 2000
39. Form by Hopkins & Associates, Memphis, TN		
40. Survey Project	Oxford	Date of Form January, 2000

Attach Photograph	MDAH INFORMATION
	<p>26. Category</p> <p>27. Functional Type</p> <p>28. Registration Status/Dates                  NHL                  Listed NR                  In NR District                  Federal DOE                  State Landmark                  Local Landmark                  In Local District                  HABS/HAER</p> <p>29. District Name                  Rating C/N N                  Inventory #</p> <p>42. Other HPD Information</p> <p>43. Evaluation                  a. Already Listed NR                  Individually Eligible                  Eligible if Restored                  Contribute to District                  Apparently Not Eligible                  Insufficient Information                  Not Extant</p> <p>b. Area(s) of Significance</p> <p>c. Evaluated by/date</p>



400 N.  
Lamar

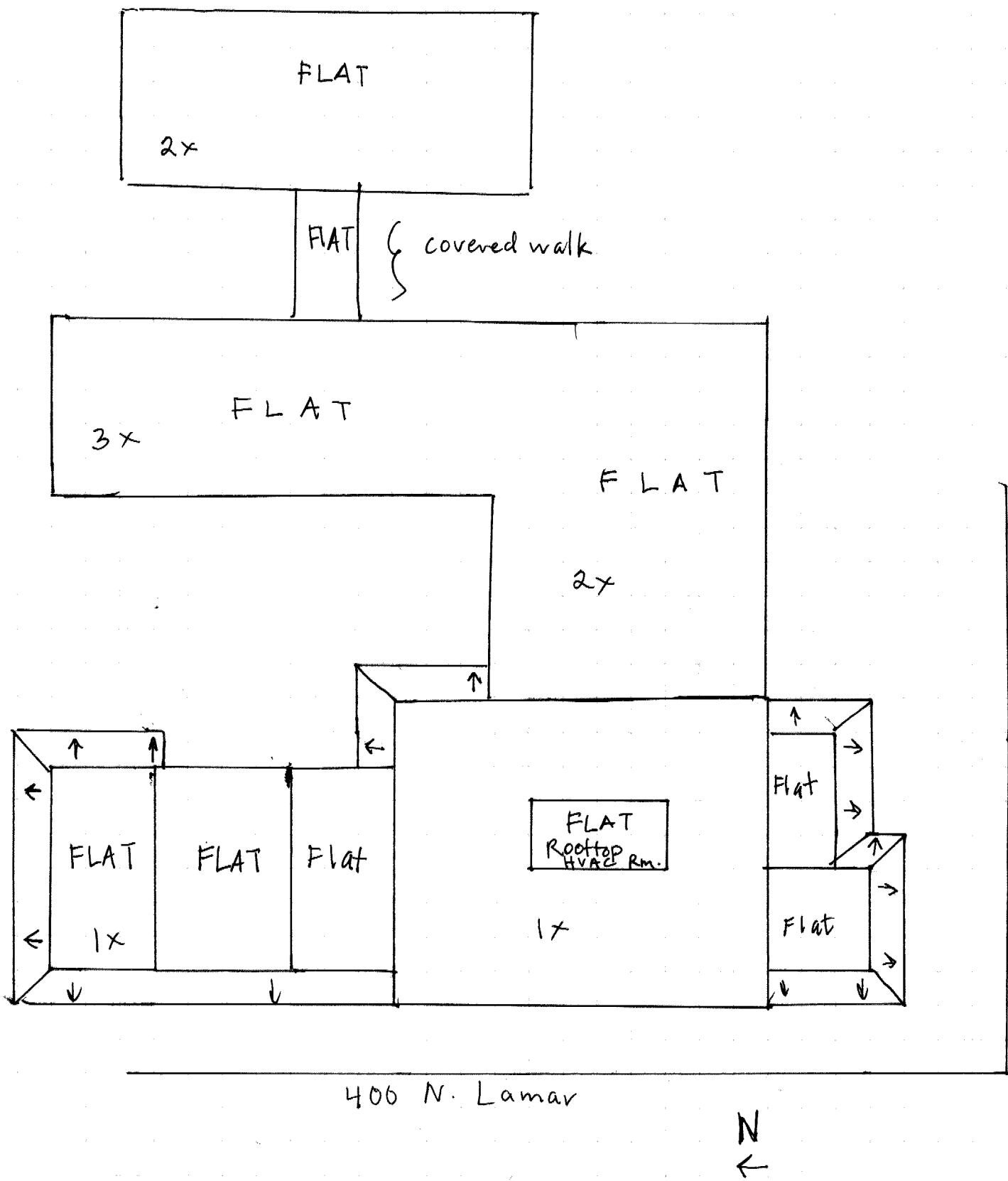

400 N. Lamar

N  
←

Jefferson